

Sai GREEN Valley-1
1 BHK Apartment

Architect

AXIS
Nrupesh Shah

Developers

Sai Green Builders

Site Address

Sai Green Valley-1
Nr. Vibhusa Bunglows, B/h. Kabir Enclave, Ghuma, Bopal.
M. : 97129 81535, 81400 84449, 98250 72509
E-mail : saigreenbuilders@gmail.com

Specific Notes : | Developer reserves all rights for alteration of specifications & design. | External & Internal changes are not allowed. All dimensions / area are approximate, average & subject variations. | Membership of member will be cancelled automatically without any prior notice, if any member will be unable to make payment in time & deposited amount will be refunded after new booking | GEB, AUDA, Legal expenses, service tax & GOVT. charge if any, Stamp duty, Registration fees & Maintenance deposit shall be borne by the members. | This brochure is not be treated apart of the legal document it is only for easy display of the project.



Home is where
your story begins

Sai GREEN Valley-1
1 BHK Apartment

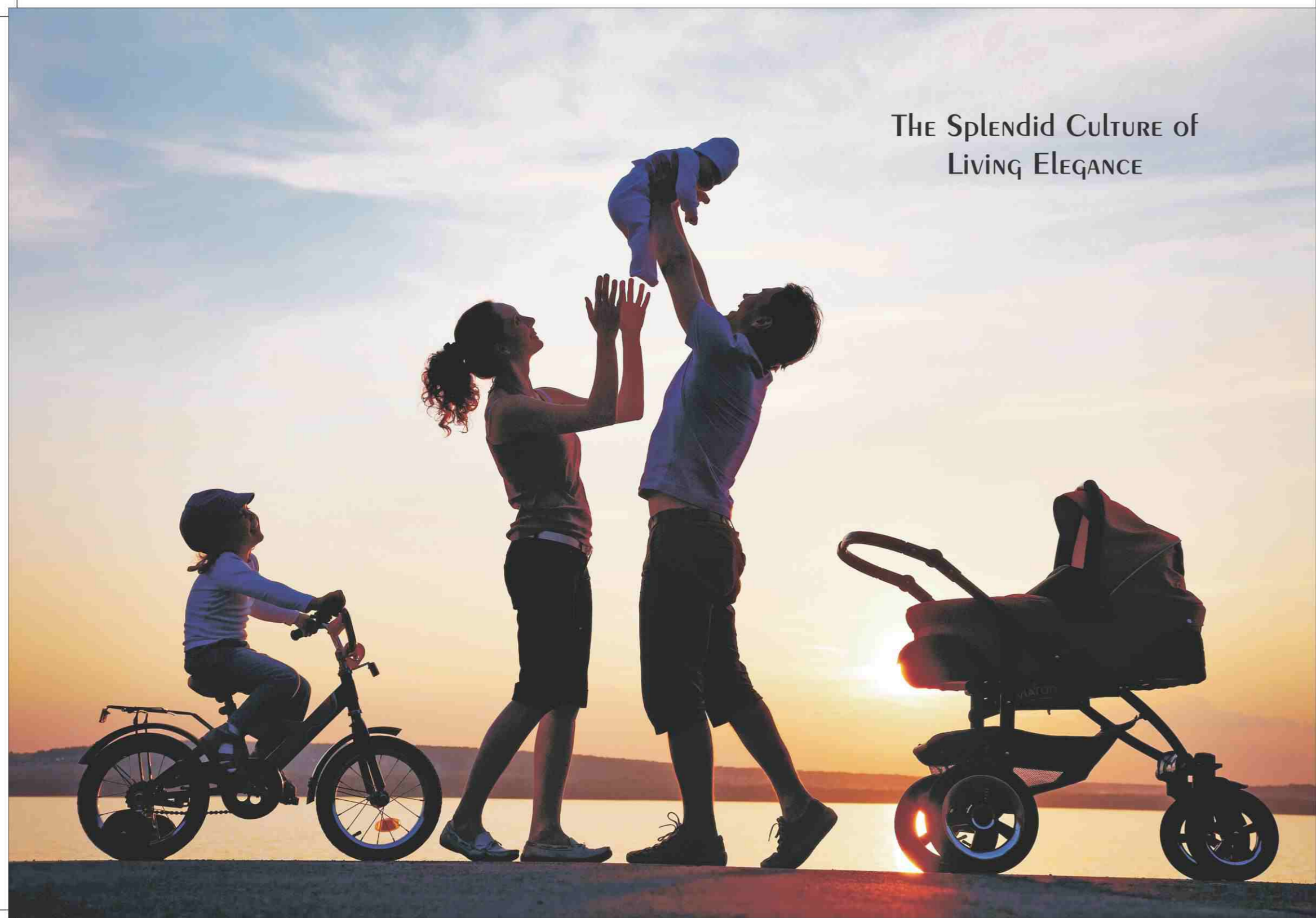

The Splendid Culture of
Living Elegance

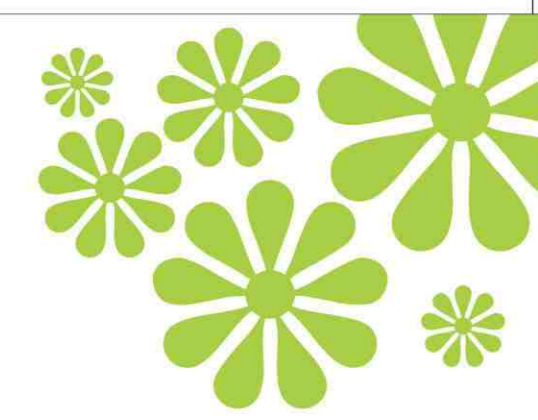

WELCOMES YOU
Wake up in the morning feeling you're
really in Greece and not some anonymous
apartment that could be anywhere on the
planet...

**Sai
GREEN VALLEY-1**
1 BHK Apartment

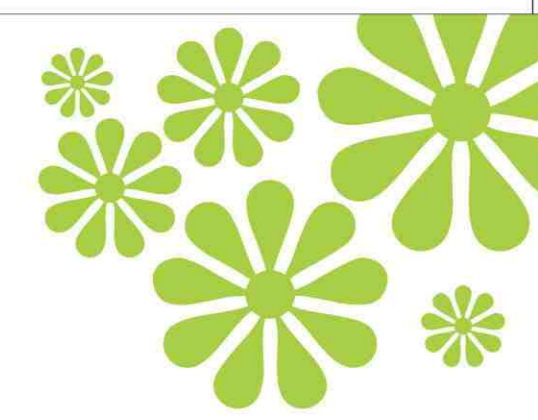

“Your Home,
Your Moment of
Complete Happiness”



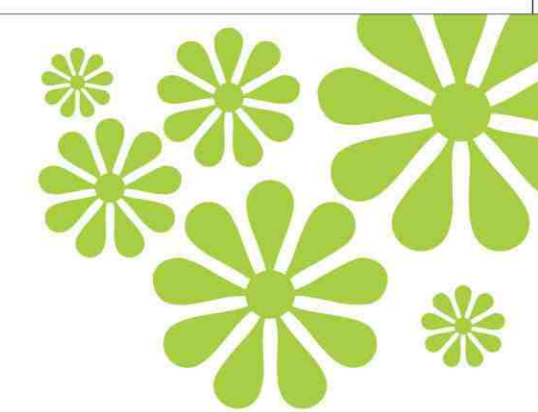
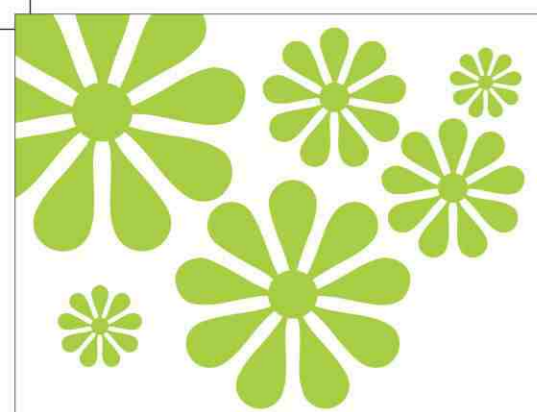

layout Plan



Amenities

- 1) Entrance
- 2) Security Cabin
- 3) Pick up & Drop off Zone
- 4) Parking For Commercial
- 5) Senior Citizen Sit-Out
- 6) Children's Play Area
- 7) Gazebo
- 8) Garden With Sitting
- 9) Walk Way

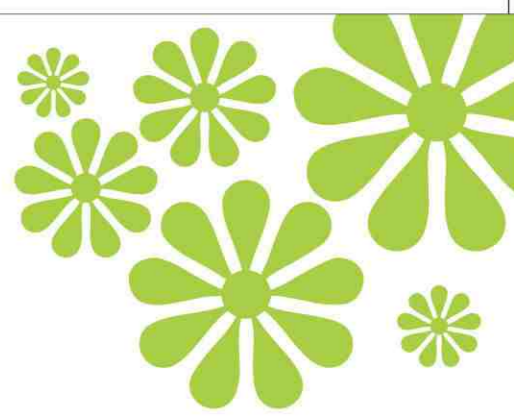
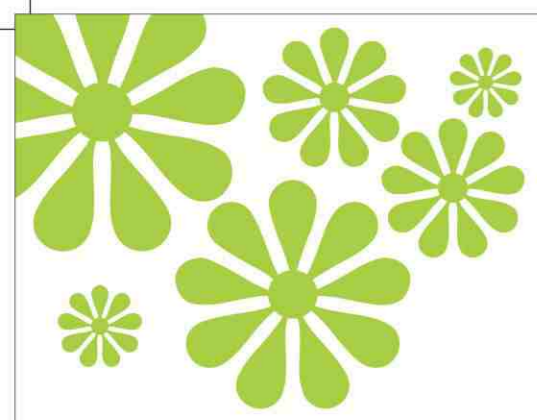

Ground Floor Plan



Amenities

- 1) Entrance
- 2) Security Cabin
- 3) Pick up & Drop off Zone
- 4) Parking For Commercial
- 5) Senior Citizen Sit-Out
- 6) Children's Play Area
- 7) Gazebo
- 8) Garden With Sitting
- 9) Walk Way
- 10) Parking For Residential



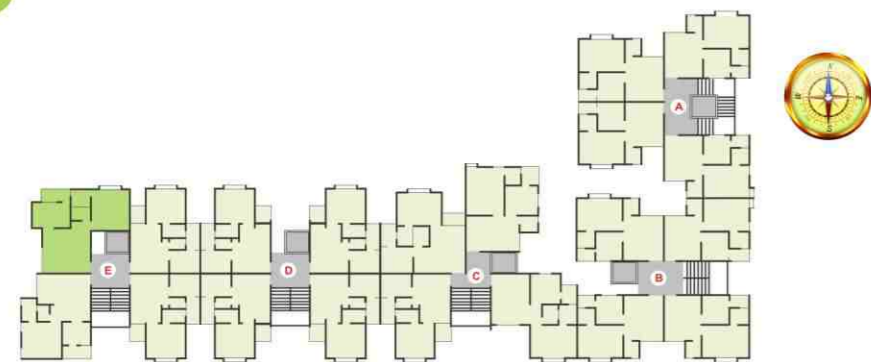
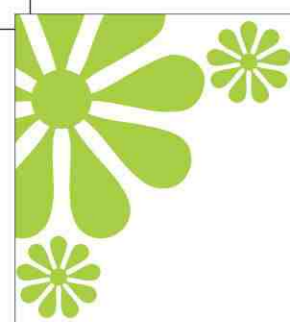

- 1. Drawing Room 12'6" X 13'9"
- 2. Bed Room 10'0" X 12'7"
- 3. Kitchen 10'0" X 7'7"
- 4. Wash 7'7" X 4'0"
- 5. Toilet 5'0" X 5'0"
- 6. Toilet 5'0" X 4'0"
- 7. Balcony

Type - A
94 Sq.Yd.

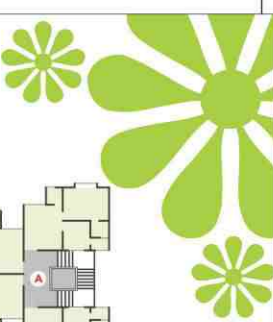
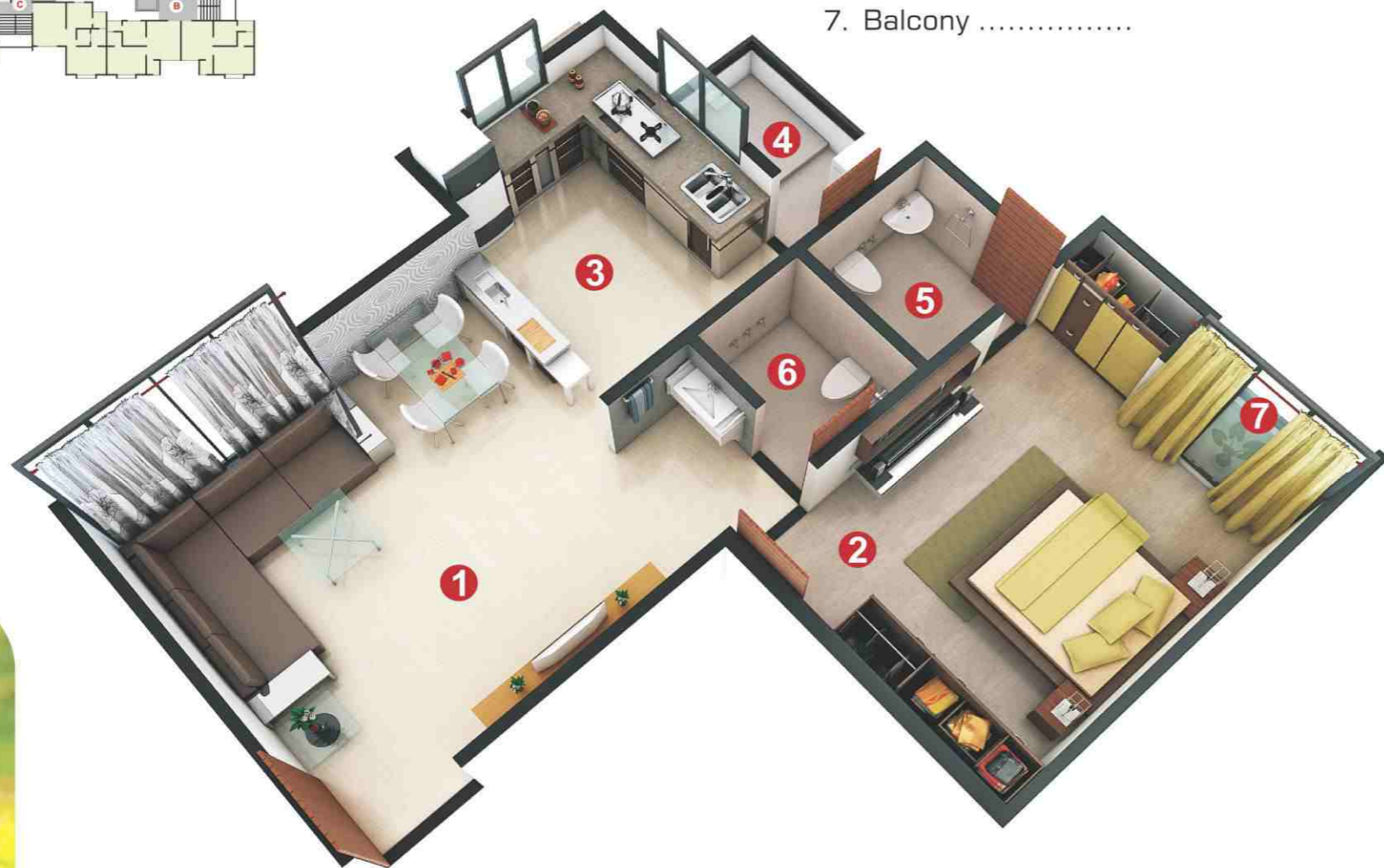

- 1. Drawing Room ... 13'10" X 14'6"
- 2. Bed Room 10'6" X 11'0"
- 3. Kitchen 7'3" X 7'0"
- 4. Wash 7'7" X 4'0"
- 5. Toilet 4'0" X 7'0"
- 6. Toilet 3'0" X 5'0"
- 7. Balcony

Type - B
87 Sq.Yd.



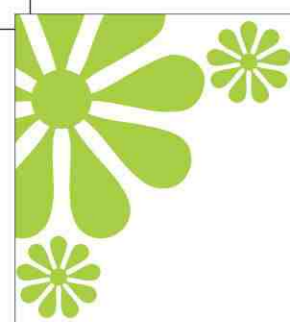

Type - C

81 Sq.Yd.



- 1. Drawing Room ... 10'0" X 15'0"
- 2. Bed Room 10'0" X 10'6"
- 3. Kitchen 8'0" X 7'0"
- 4. Wash 3'7" X 8'3"
- 5. Toilet 6'0" X 4'0"
- 6. Toilet 4'0" X 3'3"
- 7. Balcony 4'0" X 5'5"
- 8. Balcony

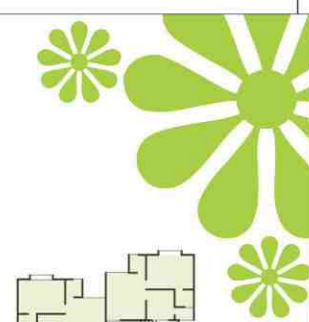

Type - D

91 Sq.Yd.



- 1. Drawing Room .. 13'6" X 14'5"
- 2. Bed Room 11'6" X 10'0"
- 3. Kitchen 8'5" X 8'0"
- 4. Wash 4'0" X 7'2"
- 5. Toilet 4'0" X 6'0"
- 6. Toilet 4'0" X 4'6"
- 7. Balcony 6'0" X 4'0"
- 8. Balcony



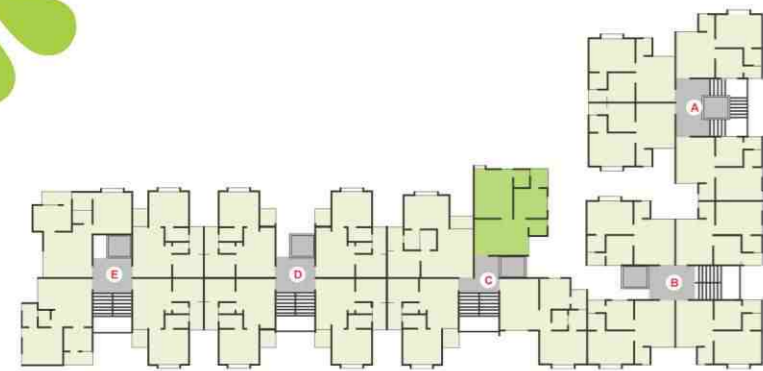
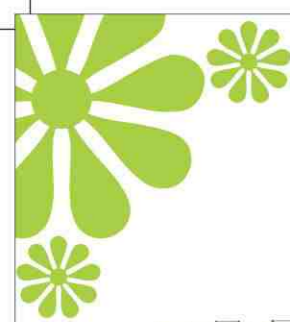

- 1. Drawing Room ... 14'0" X 10'9"
- 2. Bed Room 10'0" X 14'9"
- 3. Kitchen 8'6" X 9'0"
- 4. Wash 4'6" X 5'8"
- 5. Toilet 4'0" X 5'4"
- 6. Toilet 4'6" X 4'9"
- 7. Balcony

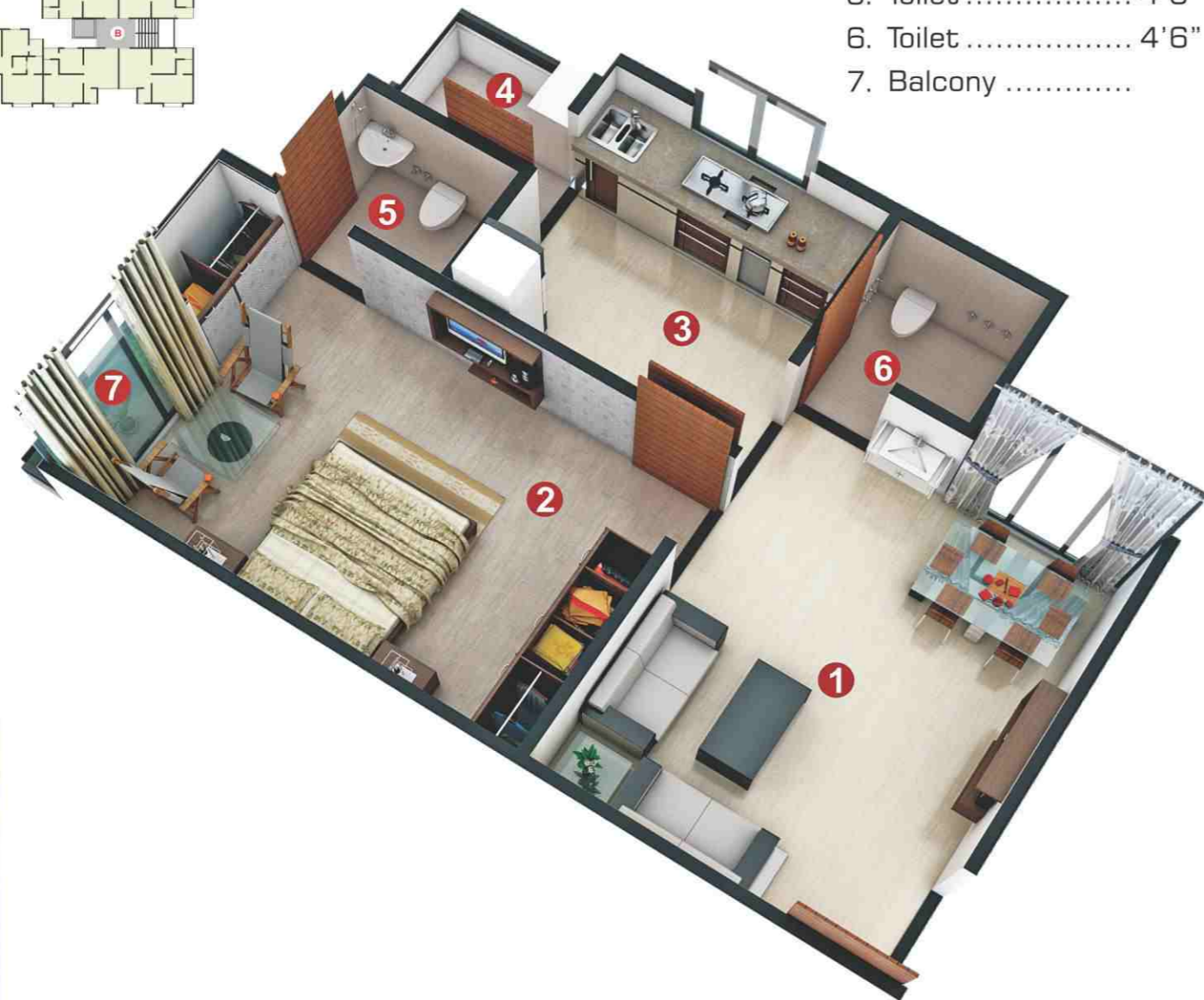

Type - E
91 Sq.Yd.

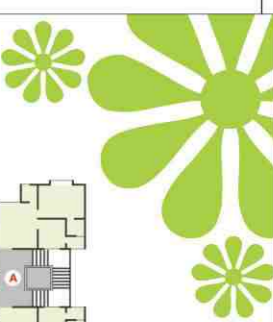

Type - F
91 Sq.Yd.



- 1. Drawing Room 10'0" X 15'6"
- 2. Bed Room 12'2" X 10'0"
- 3. Kitchen 7'10" X 9'2"
- 4. Wash 4'0" X 6'0"
- 5. Toilet 4'6" X 6'0"
- 6. Toilet 4'0" X 6'0"
- 7. Balcony

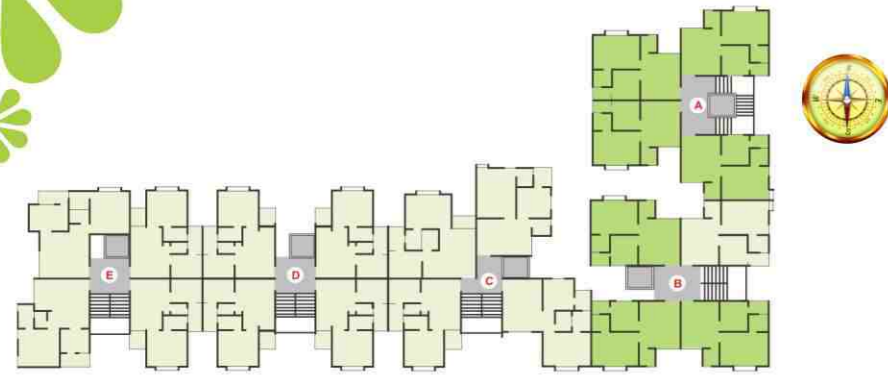
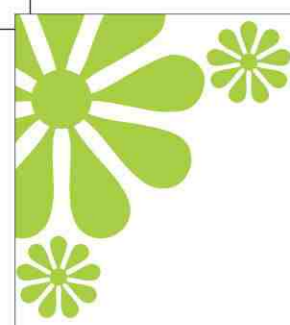

Type - G
81 Sq.Yd.

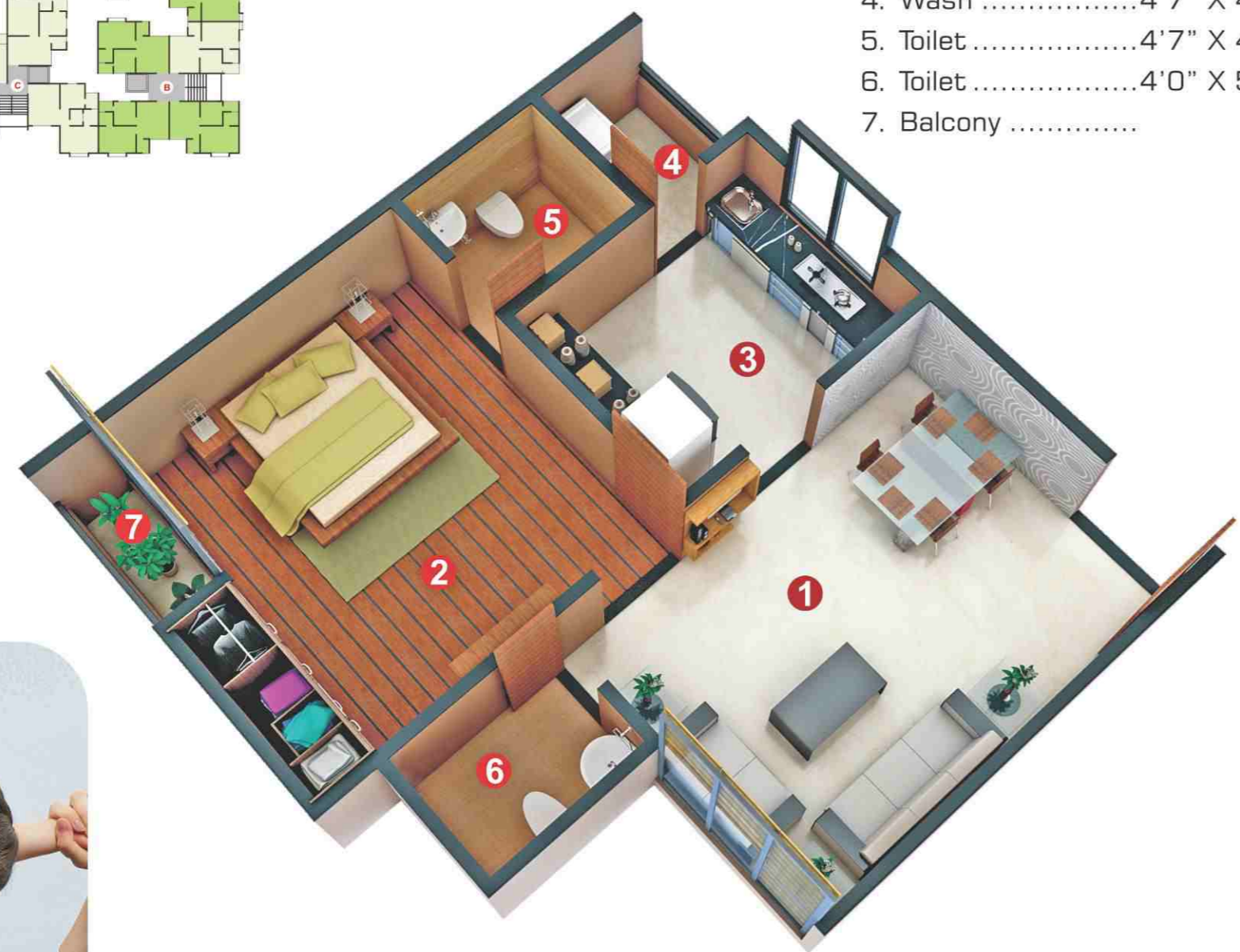

- 1. Drawing Room10'0" X 13'9"
- 2. Bed Room12'0" X 10'0"
- 3. Kitchen7'0" X 8'9"
- 4. Wash4'7" X 4'0"
- 5. Toilet4'7" X 4'10"
- 6. Toilet4'0" X 5'0"
- 7. Balcony

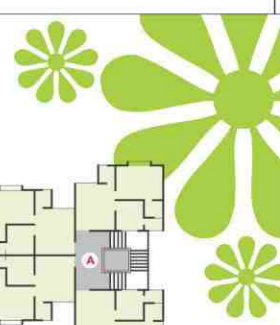

Type - H
81 Sq.Yd.



- 1. Drawing Room ... 10'0" X 13'9"
- 2. Bed Room 12'0" X 10'0"
- 3. Kitchen 7'0" X 8'9"
- 4. Wash 5'6" X 4'0"
- 5. Toilet 5'0" X 4'10"
- 6. Toilet 4'0" X 5'0"
- 7. Balcony



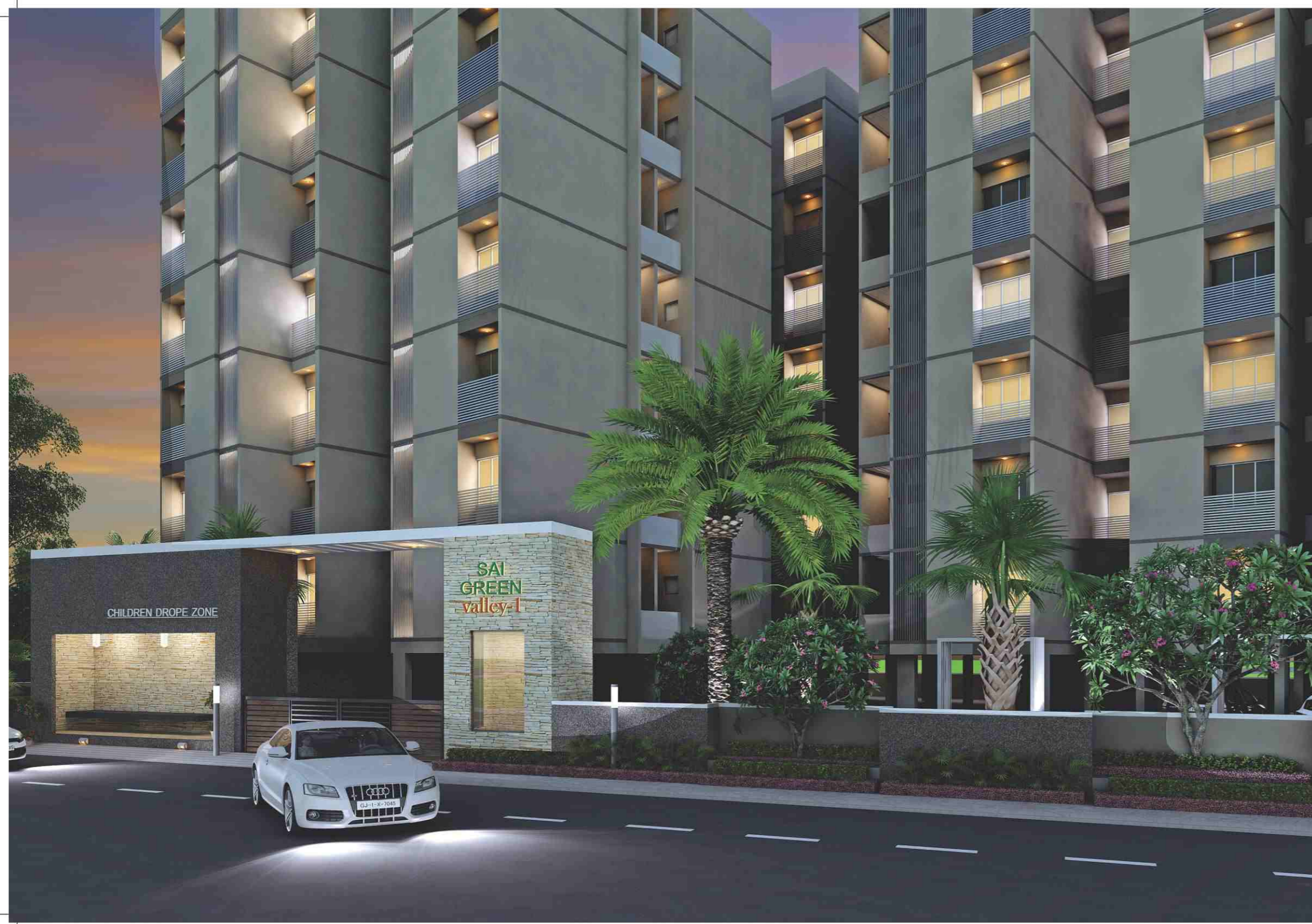

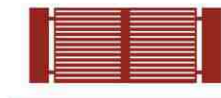

Entrance Gate



Security Cabin



Children Play Area



C.C.T.V. Camera



Gazebo



DTH Connection



Car Parking



Fire Safety



Senior Citizen Sitting



Party Lawn



Landscape Garden



Jogging Track



Admin Office

Specifications

Structure

- Earthquake resistant frame structure
- Meticulously planned & sophisticated elevation by leading architects.

Plaster

- Smooth cement finish / mala plaster all inside the house
- Double coat sand faced plaster on exterior walls

Flooring

- Vitrified tiles or rustic flooring combinations for all rooms
- Kota stone flooring in utility area
- Paver floor in parking area
- China mosaic floor in terrace to resist heat & leakage

Kitchen

- Polished granite in platform with SS Sink
- Designer tiles cladding up till Lintel Level
- Enough light points for electrical appliances

Electrical

- Ample electrical points in all areas
- ISI copper wire
- Energy efficient green lighting concept

Doors & Windows

- Main door with wooden frames & flush door with standard fittings
- Fully glazed powder coated aluminum sliding window

Bathrooms

- Designer tiles up to Lintel Level in all toilets
- Standard quality bath fittings
- Corrosion free, Leak-proof "C" PVC pipe & fitting
- SWR drainage systems

Paints

- All inner walls immaculately finished with putty
- All exterior walls with long-lasting acrylic paint of standard make



Common Amenities

- Constant electrical supply
- Tree lined boulevard with decorative street lights
- 24 hours water supply
- Enough parking area for each tower
- 24 hrs security
- Security cabin with elegant entrance foyer
- First Aid kits available at administration office.
- Enough common underground water storage & water tank in each tower

Special Features

- Situated close to the New D.P.S. School & Ring Road area
- The homes are specially designed to make people enjoy the format with well chosen premium amenities
- Bid goodbye to lifeless life while styling amid greenery and plantation
- Special elevation planning of glass structure with natural lighting & reduced
- Electrical consumption.